

CERVICAL CANCER SCREENING



WHAT DOES MY RESULT MEAN?

25 to 29 years old



Normal Pap smear results

Indicates that your cervical cells are normal and you may go for the next cervical cancer screening after **3** years.

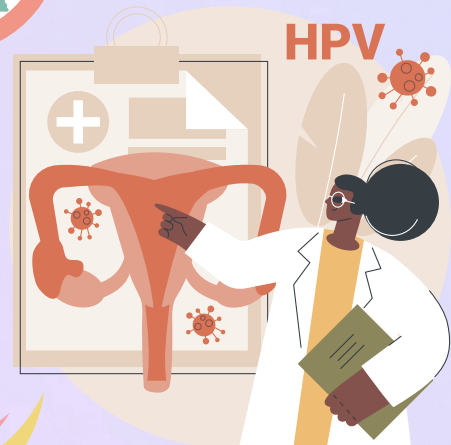

Abnormal Pap smear results

Indicates that you might have an infection and/or abnormal cervical cells.

It does not mean that you have cervical cancer.

Review and seek advise on your treatment accordingly with your doctor.

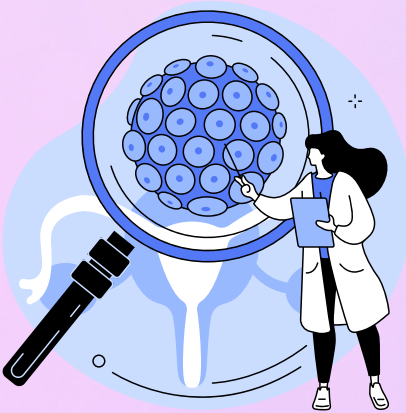

30 years old and above



Absence of high-risk HPV strains

Indicates that your risk of developing cervical cancer is low.

Go for cervical cancer screening regularly every **5** years.

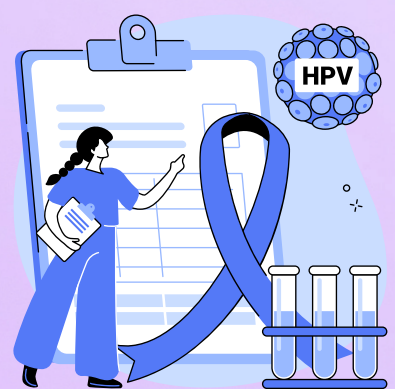

Presence of high-risk HPV strains

Positive for HPV 16 or HPV 18:

As you have a higher risk of developing cervical cancer, you will be referred to a colposcopy clinic for further investigation and management.

Other high-risk HPV strains:

You will be asked to return for another HPV test in a year by your doctor.

